Erectors & transporters of
Super Heavy and OD Equipments

PARABIA TRANSPORT

J.H.PARABIA (TRANSPORT) PVT. LTD.

PROJECT MATERIAL HANDLING & MANAGEMENT • MULTI MODAL ODC TRANSPORT

• ERECTION, TESTING AND COMMISSIONING OF POWER TRANSFORMERS • CRANE HIRING

• LOGISTIC STUDY • TRANSPORT ENGINEERING

50 YEARS IN ABNORMAL MOVEMENTS

Company Profile

Pioneers in the field of Logistics and Material Management Business for Power, Nuclear, Chemical, Fertilizer, Wind-Renewable energy, Infrastructure, Oil & Gas Industries with Pan India presence. Handling super heavy and over-dimensional consignments all across the Country, we are in business **since last 50 years**.

Handled/transported (ODC/Non-ODC) **4.50 Million Metric Tons.**

The major business activities we do :-

- Multi Modal ODC/Super ODC Transport
- Project Material Handling & Site Management
- Crawler and Tyre Mounted Crane Rental and Hiring . We own 58 nos of cranes ranging from 20 tons to 350 Tons
- Erection, Testing and Commissioning of Power Transformers
- Route Surveys & Feasibility Studies for Transportation of Super Heavy and OD Consignments
- Transport Engineering

Equipment's Owned by JHP

PARABIA TRANSPORT

TRAILERS –

• UPTO 15 MT	-11 NOS.
• 15 MT TO 40 MT	-11 NOS.
• 40 MT TO 80 MT	-13 NOS.
• 80 MT TO 100 MT	-01 NO.
• 100 MT TO 150 MT	-01 NO.
• 150 MT TO 250 MT	-06 NOS
• HYDRAULIC AXLE LINES	-178 NOS.
TOTAL -	**-221 NOS.**

CRANES –

• UP TO 20 MT	-30 NOS
20 MT TO 40 M	-10 NOS.
• 70-75 MT	-08 NOS.
• 85 MT	-01 NO.
• 350 MT	-02 NOS.
• Gantry Cranes	-05 NOS.
• Fork-lifts	-02 NOS.
TOTAL	**-58 NOS.**

PRIME MOVERS CONSISTING OF –

• VOLVO 520 HP	-04 NOS.
• VOLVO 460 HP	-04 NOS.
• VOLVO 420 HP	-03 NOS.
• VOLVO 400 HP	-02 NOS.
• VOLVO 380 HP	-02 NOS.
• VOLVO 340 HP	-03 NOS.
• SCANIA 500 HP	-03 NOS.
• SCANIA 460 HP	-02 NOS
• MAN PULLERS -280 to 440 HP	-03 NOS.
• KENWORTH/MACK-380HP	-03 NOS.
• IVECO/HIPPO/BEAVER	-30 NOS.
TOTAL -	**-59 NOS.**

Back-up Infrastructure

We have a full-fledged repair yard at the precincts of Vadodara with :-

- Very well-trained and experienced Automobile Engineers, Foremen, Mechanics, Welders, Electricians, Turners etc.
- Accommodation & other facilities for employees near the yard.
- Fully equipped service stations for vehicles.
- Sufficient stock of spares in stores & timely replenishments.

The above facilitates arranging for ready repair/replacement of Hyd. Axle modulars/Cranes/Trailers etc. with back-up and for attending to major repairs and timely dispatch of Axles/Trailers/Cranes for handling or transporting O.D. consignments.

ISO Certifications

PARABIA TRANSPORT

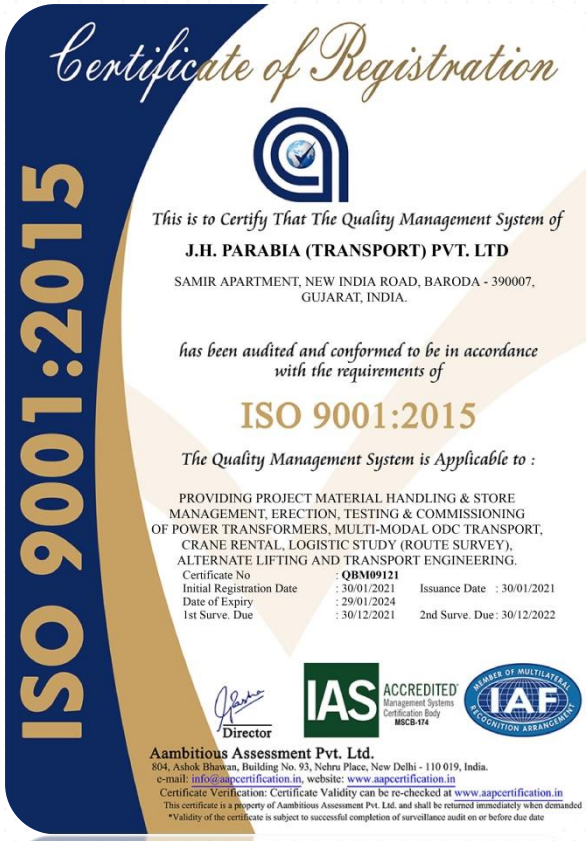

Material Management Project / Work In Progress

SUMMARY

125 MW – 04 UNITS

210 MW – 14 UNITS

250 MW – 10 UNITS

500 MW – 07 UNITS

660 MW – 34 UNITS

800 MW – 04 UNITS

TOTAL 73 UNITS

Major Material Management Projects Executed

PARABIA TRANSPORT

CLIENT	PROJECT	SITE	MEGA WATT	Year	TONNAGE(MT)
ADANI INFRA	Material Handling & Management	KAWAI , Rajasthan	2X660	2013	100000
BHEL	Material Handling & Management	Chandrapur, Maharashtra	2X500	1992	52000
BHEL	Material Handling & Management	Neyveli, Chennai	4X210	1993	49000
BHEL	Material Handling & Management	Dhanau, Maharashra	2X250	1995	35000
BHEL	Material Handling & Management	Dhanau, Maharashra	2X250	1995	53000
BHEL	Material Handling & Management	Gandhinagar, Gujarat	1X210	1994	21000
BHEL	Material Handling & Management	Wanakbori, Gujarat	1X210	1999	21000
BHEL	Material Handling & Management	Mangrol, Gujarat	2X125	2000	57000
BHEL	Material Handling & Management	Vindhyachal	2X500	2000	61500
BHEL	Material Handling & Management	Trombay, Mahrashtra	1X250	2009	32000
BHEL	Material Handling & Management	Paricha, UP	2X250	2009	64000
BHEL	Material Handling & Management	Naroli, Gujarat	2X125	2010	41000
BHEL	Material Handling & Management	Jamnangar, Gujarat	2X250	2014	80000
BHEL	Material Handling & Management	Ukai, Gujarat	1X500	2014	64000
BHEL	Material Handling & Management	Solapur, Maharashtra	2X666	2018	21000
BABCOCOK & WILCOX OF (I) LTD	Material Handling & Management	Birsinghpur, MP	2X210	1991	64000
BABCOCOK & WILCOX OF (I) LTD	Material Handling & Management	Birsinghpur, MP	2X210	2000	70000
ABB ALSTOM POWER INDIA LTD	Material Handling & Management	Meja, UP	2X660	2019	84500
L&T MHPI BOILERS PVT LTD	Material Handling & Management	Chhabra	2X660	2018	71000
MADHYAPRADESH ELECTRICITY BOARD	Material Handling & Management	Birsinghpur, MP	2X210	2000	48000
NATIONAL THERMAL POWER CORP. LTD.	Material Handling & Management	Khargoan, MP	4X210	1993	45000
ONCG	transportation of work over rigs on turn-key basis	Kalol, Gujarat	-	1997	-
ONCG	transportation of work over rigs on turn-key basis		-	2005	-
PMC PROJECTS (INDIA) PVT.LTD	Material Handling & Management	Gondia, Maharashtra	6X660	2016	2064786
PMC PROJECTS (INDIA) PVT.LTD	transportation of material	Tiroda, Maharasthra	-	2012	200000
SUNIL HI TECH ENGINEERS LTD	Material Handling & Management	Chhatisgarh	2X660	2016	49000
SUNIL HI TECH ENGINEERS LTD	Material Handling & Management	Bijapur, Karnataka	3X800	2016	133000

Major Material Management Projects In-Progress

PARABIA TRANSPORT

CLIENT	PROJECT	SITE	MEGA WATT	WORK ORDER DATE	TONNAGE(MT)	WORK COMPLETED AS ON DATE (%)
BHEL	Material Handling & Management	New Thermal Power Project,Neyveli	2X500	2014	179000	98
BHEL	Material Handling & Management	Wanakbori, Gujarat	1X800	2015	95000	84
L&T -MHPS BOILERS PVT LTD	Material Handling & Management	Malwa, MP	2X660	2015	63000	90
L&T -MHPS BOILERS PVT LTD	Material Handling & Management	TANDA,UP	2X660	2015	95000	95
L&T -MHPS BOILERS PVT LTD	Material Handling & Management	Khargone, MP	2X660	2016	84000	75
L&T POWER	Material Handling & Management	Chhabra, Rajathan	2X660	2014	29500	95
L&T POWER	Material Handling & Management	Khargone, MP	2X660	2016	50000	75
L&T POWER	Material Handling & Management	Malwa, MP	2X660	2016	34500	90
L&T MHPS BOILERS PVT LTD	Material Handling & Management	Buxar, Bihar	2X660	2020	ongoing	5
L&T MHPS BOILERS PVT LTD	Material Handling & Management	Khurja, UP	2X660	2020	ongoing	5
BHEL	Material Handling & Management	Khurja, UP	2X660	2020	ongoing	5

Esteemed Customers

PARABIA TRANSPORT

Transformers to Jhakri, Himachal Pradesh - 2001

PARABIA TRANSPORT

Transportation & Erection of 9 nos. 150 MVA Transformers at Indirasagar Project, Madhya Pradesh

PARABIA TRANSPORT

Transportation of 5 Nos. Transformers to NTPC Rishikesh, Uttarakhand

PARABIA TRANSPORT

Gallery

PARABIA TRANSPORT

Transport of 42 mtrs. Long Windmill Blade of 'Suzlon Energy'

Roll-off From Barge To L&T, Plant – Compressor Module
18M L x 6M W x 11M H – Weight - 390 MT

PARABIA TRANSPORT

Transportation of Quench Pipe Reactor From L&T Hazira to Essar Port Weight-350 MT

PARABIA TRANSPORT

Transportation of Coke Drum at IOCL, Vadodara, Length-42 x 9.8 Mtr. Weight-636 MT

PARABIA TRANSPORT

Transportation of Coke Drum at IOCL, Vadodara, Length-42 x 9.8 Mtr. Weight-636 MT

PARABIA TRANSPORT

Transportation on 310 MT Transformer through specially constructed bypass on Kalasindh River

PARABIA TRANSPORT

Transportation from ABB Maneja to Raigarh on 550 MT Girder Bridge with 14 + 14 Hydraulic Axles, 310 MT Transformer

PARABIA TRANSPORT

Material Management at 2X660 MW Super-Critical TPS of Adani Power at Kawai, Rajasthan

PARABIA TRANSPORT

Material Being Received, Unloaded and Stacked at 2 x 250 MW Parichha TPS

PARABIA TRANSPORT

Snaps from on going MM site - 2021

PARABIA TRANSPORT

Systematic stacking of concrete sleepers

Assembly of storage rack

Systematic stacking & storage of material

PARABIA TRANSPORT

PARABIA TRANSPORT

Safety Briefing being conducted

Unloading of equipments using 75MT crawler crane

PARABIA TRANSPORT

Unloading and storage of material in close shed

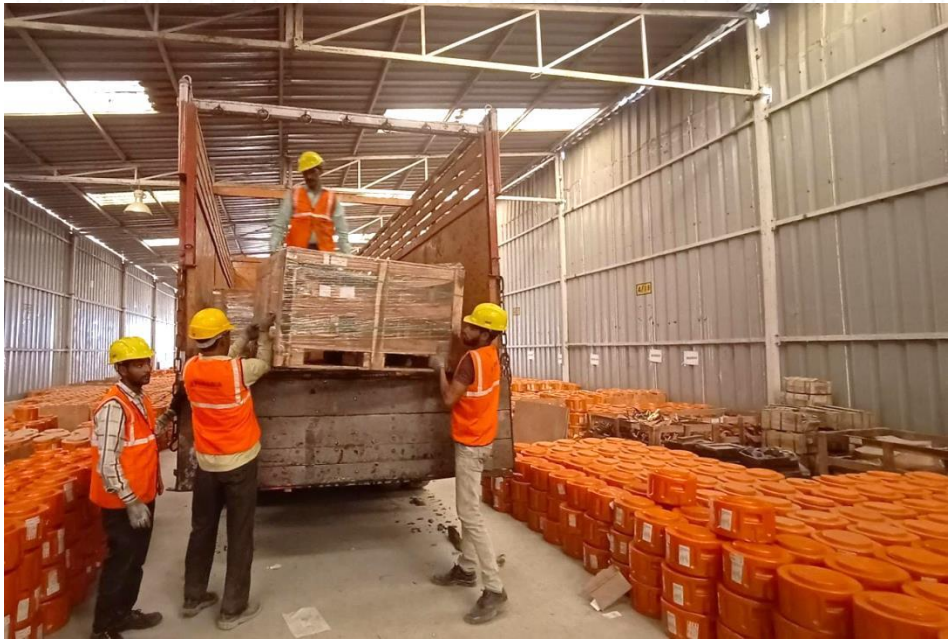

Cleaning & Maintenance of shed by house keeping team

Demarcation of material in yard

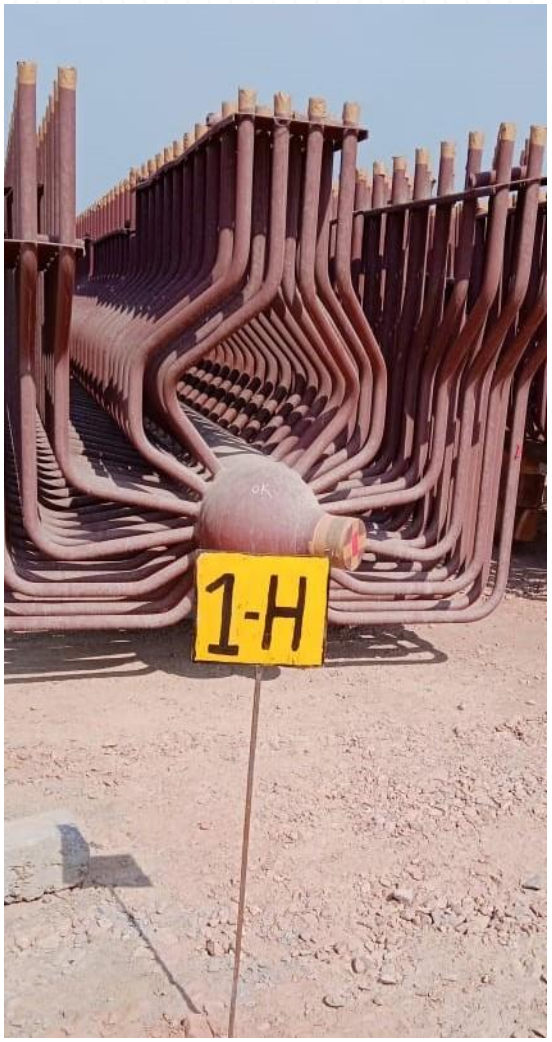

Scanning & verification of material

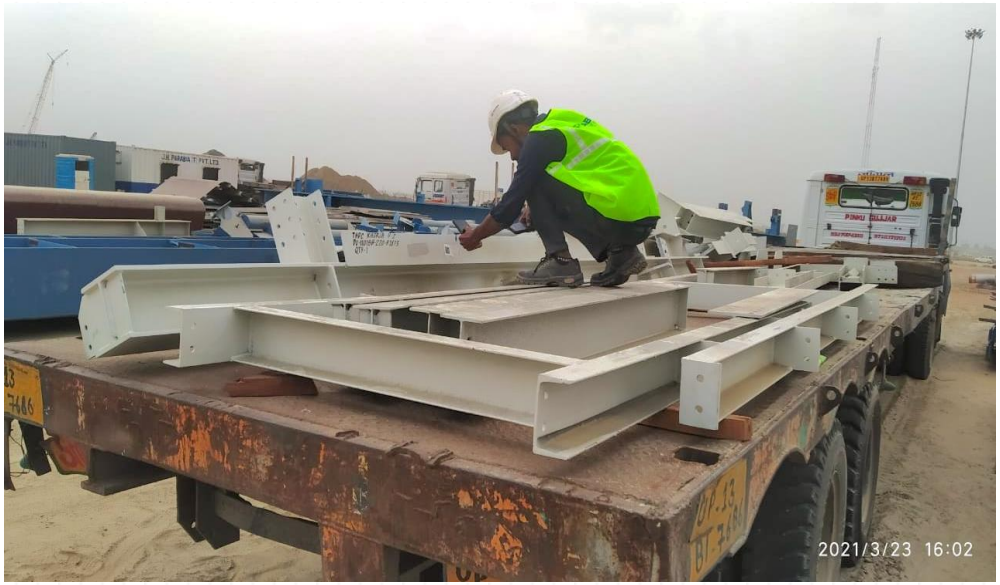

Stacking of material

Material unloading with crawler crane

Material Covered with 220 GSM Tarpaulin

PARABIA TRANSPORT

Material storage yard

Contact Information

CORPORATE OFFICE:

'SAMIR', New India Mill Road,
Baroda - 390 007. Gujarat. India.

Tel: +91 265 2339526, 2342238
Fax: +91 265 2313351.

E-mail : jhp@jhparabia.com
Website: www.jhparabia.com

BRANCH OFFICE:

- Bhopal – Madhya Pradesh
- Dhulia – Maharashtra
- Kandla – Gujarat
- Mumbai – Maharashtra
- Surat – Gujarat
- Vapi – Gujarat
- Khurja – New Delhi

PARABIA TRANSPORT

THANK YOU

ABNORMAL MOVEMENT, JHP IS THE SOLUTION